



Farmers Electric Cooperative

17,117

FILED FOR RECORD
at 12:30 o'clock P M

NOV 09 2021

BECKY LANDRUM
County Clerk, Hunt County, Tex.

By [Signature]
108 W. Marble
Wylie, TX 75098

301 N. Hillcrest
Sulphur Springs, TX 75482

2000 I-30 E
Greenville, TX 75402

Friday, October 22, 2021

Office of County Commissioners
PO BOX 1097
Greenville TX 75403

Farmers Electric Cooperative Member: Anthony Gleadhill
Service Order Number: 2021101202

Greetings:

Farmers Electric Cooperative, Inc. is requesting permission to construct electrical power distribution facilities which will cross County Road 2414 which is locate 900' SW from CR 2420 in Hunt County, Texas.

Site location map and construction sketches are enclosed. The construction sketch details the proposed work. All road crossings will have a minimum vertical clearance of 22 feet.

If you have any questions, please contact me at any time.

Sincerely,

Mark Simpson

Project Coordinator
msimpson@farmerselectric.coop
Phone 903-461-2458

Submitted by Linda Graham
lgraham@farmerselectric.coop
Field Engineering Coordinator

Enclosures

County Approval Section:

Approved: _____ Denied: _____

Authorized Signature: [Signature]

Date: 11-9-21

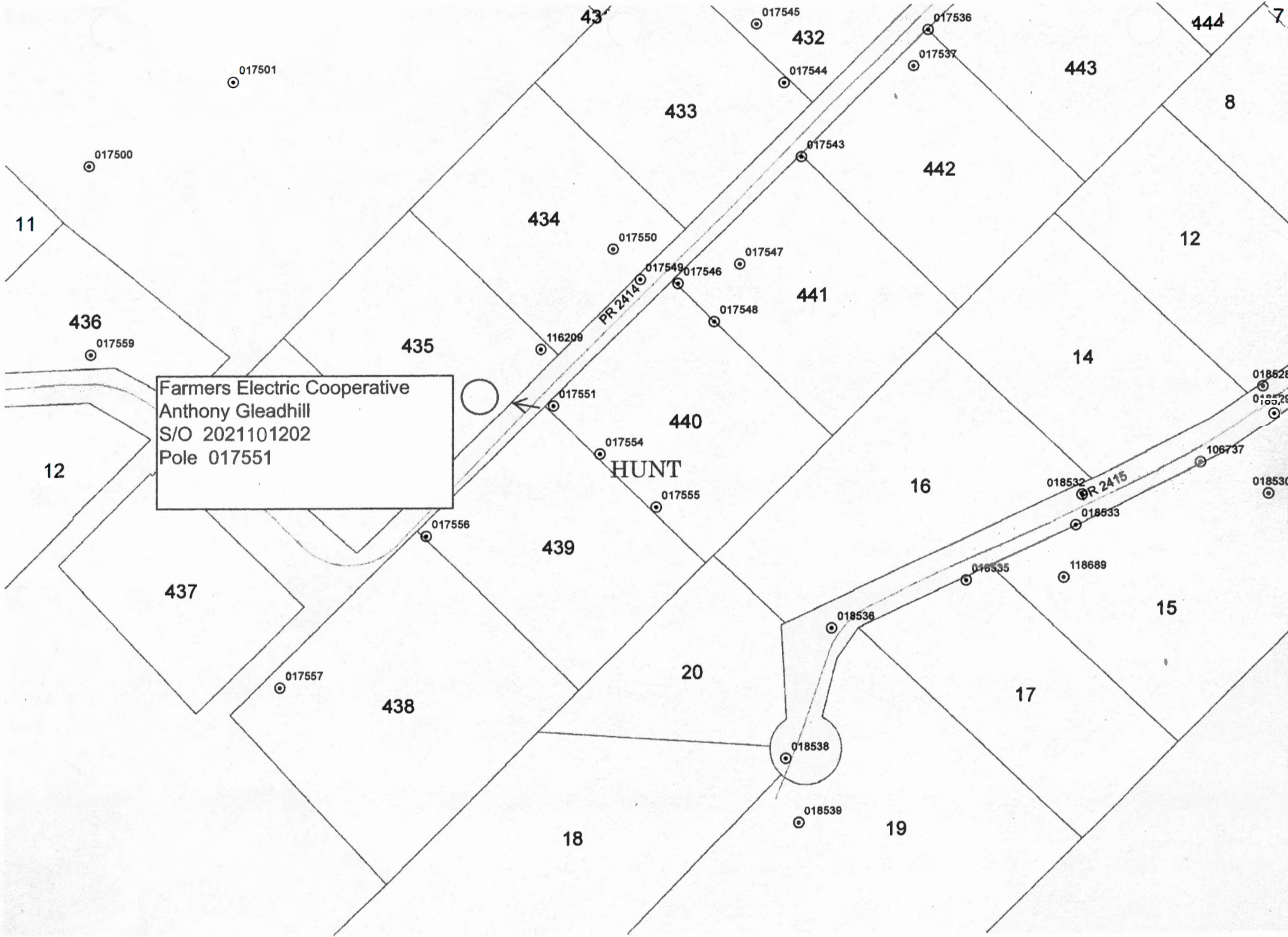

Farmers Electric Cooperative
Anthony Gleadhill
S/O 2021101202
Pole 017551

HUNT

43

432

433

434

435

436

437

438

439

440

441

442

443

444

11

12

12

14

16

15

20

17

18

19

8

7

PR 2414

PR 2415

14.4KV

Block
Lot 435

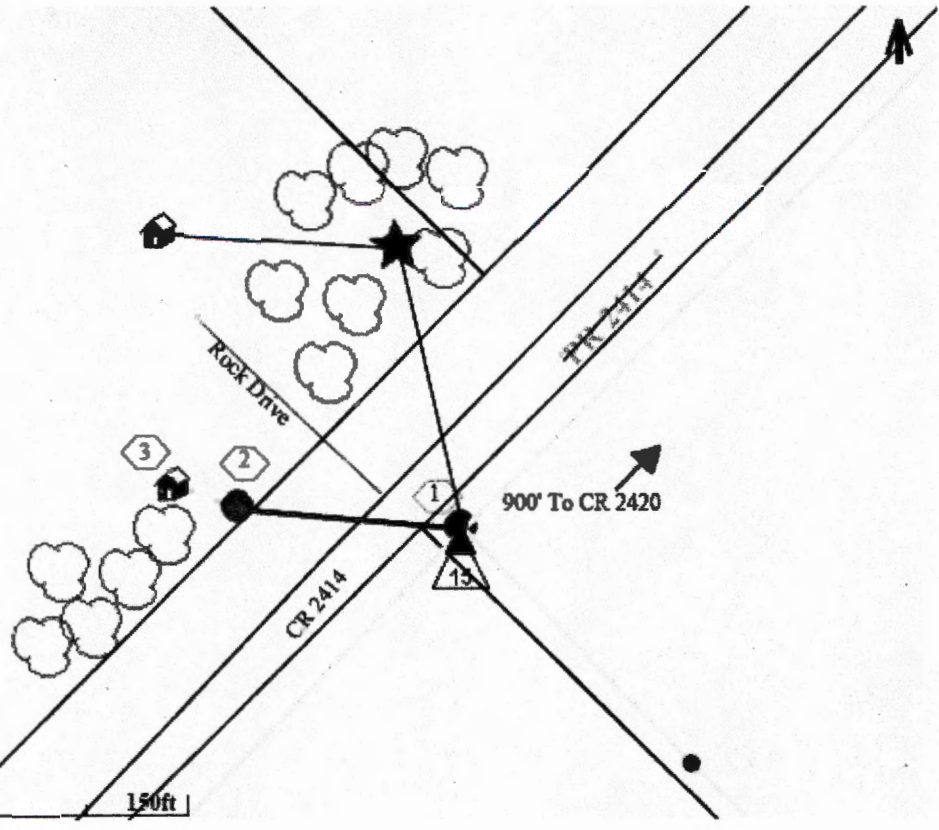

150ft

900' To CR 2420

CR 2414

Rock Drive